

Cottam Solar Project

Environmental Statement

Figure 8.16.6: Landscape and Ecology Mitigation and Enhancement Plan – Cottam 1 West (Sheet 1) Revision A

Prepared by: Lanpro

October 2023

PINS reference: EN010133

Document reference: EX1/C6.4.8.16.6_A

APFP Regulation 5(2)(a)



Schedule of Changes

Figure Reference	Page	Description of Changes	Reason for Revision
Figure 8.16.6	3	Change to spelling of 'enhancement'. Offset calculations from drains. Additional Hedgerows to be removed.	For clarity and consistency. To correct a typo.

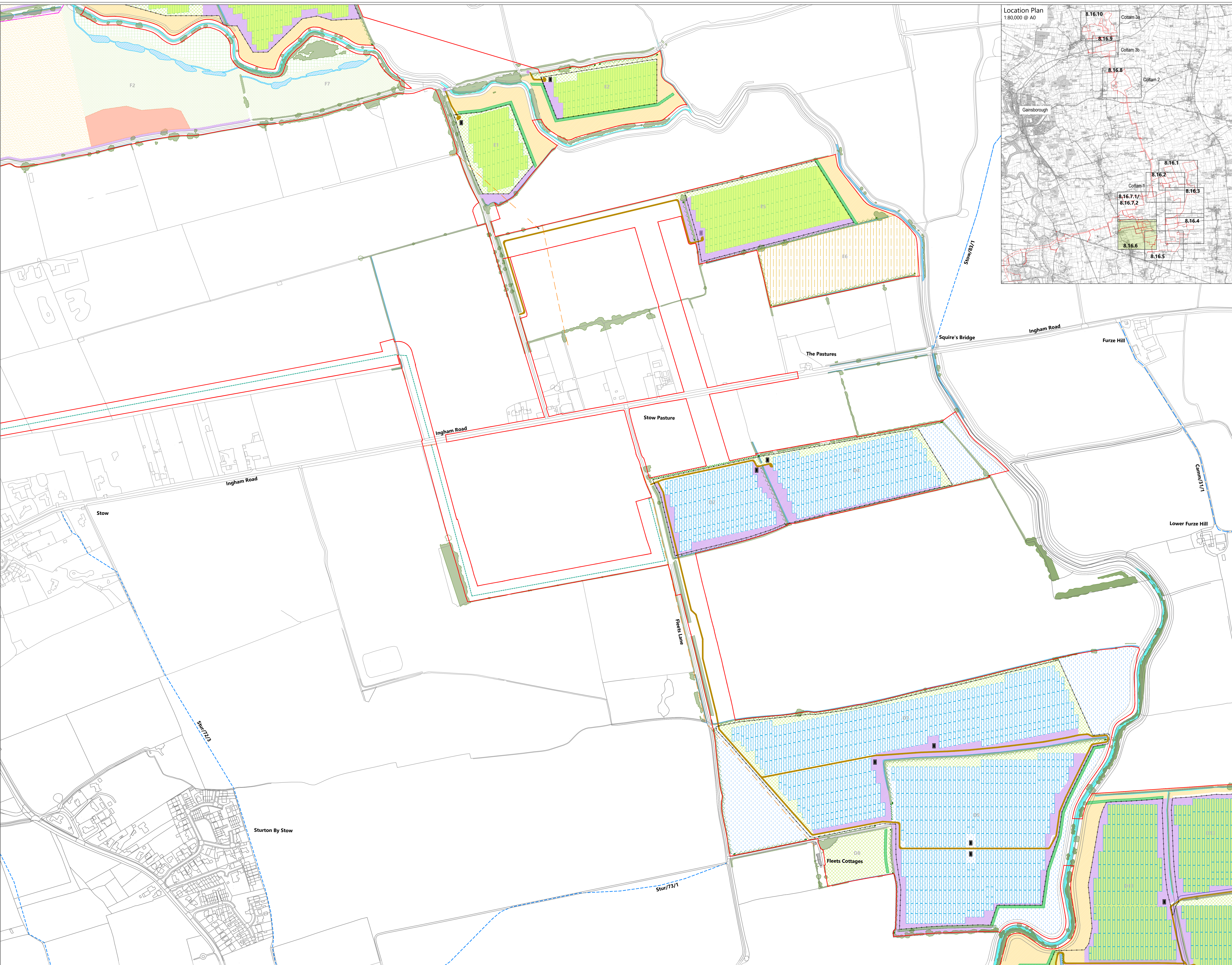
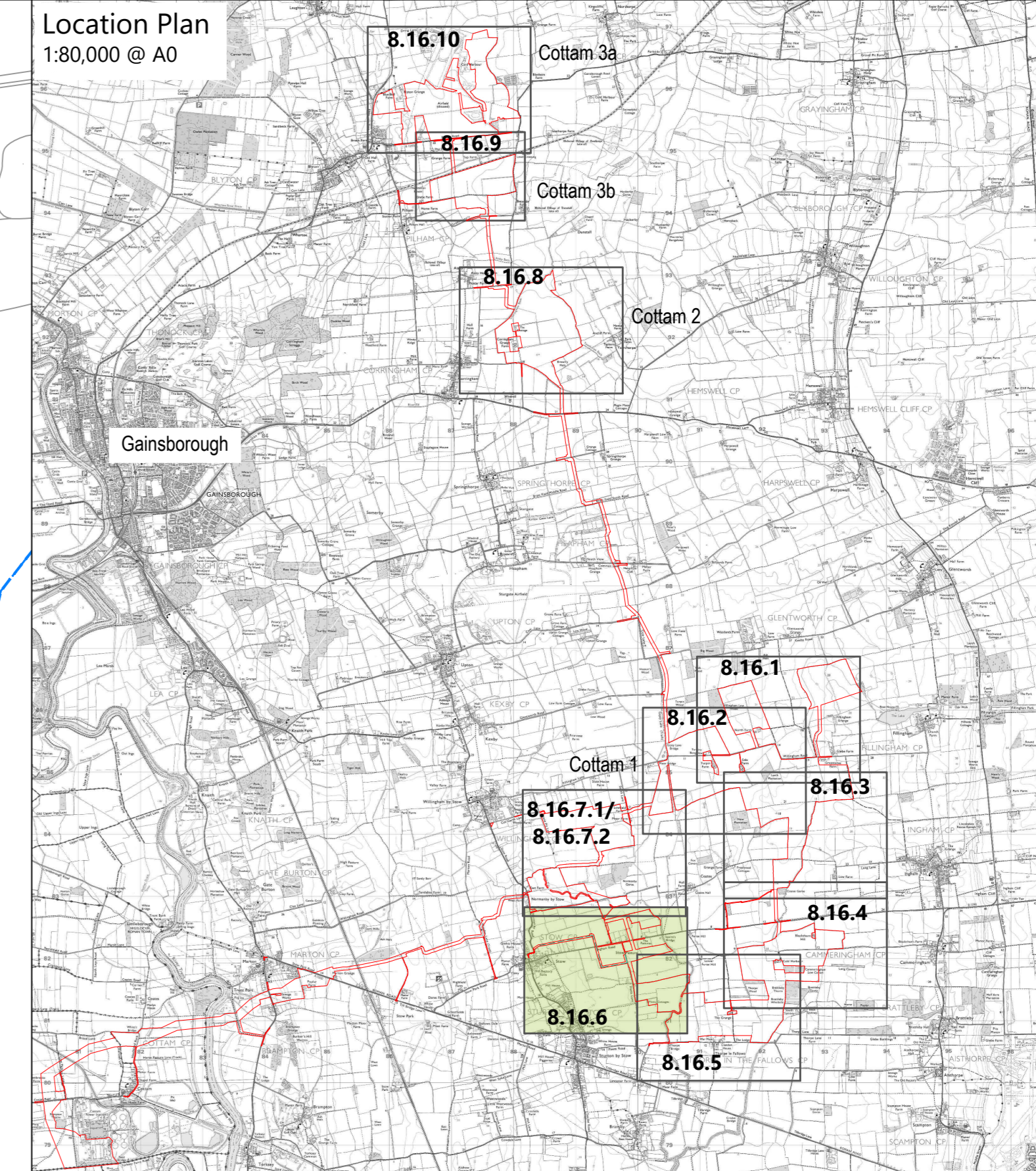

- Key**
- Site Boundary
 - Soft Landscape**
 - Existing tree canopy
 - Existing hedge to be retained
 - Existing hedge to be removed
 - Existing hedge reinforced with irregularly spaced native tree planting
 - Proposed native hedge with irregularly spaced hedgerow trees
 - Proposed native shrub planting
 - Proposed native shelter belt / woodland planting
 - Proposed native scattered trees
 - Proposed long term meadow creation
 - Proposed flower rich pollinator mix
 - Proposed tall herb mix
 - Proposed tussock mix
 - Proposed bird mitigation - Set aside
 - Proposed diverse meadow mix (In reference to biodiversity opportunity mapping)
 - Meadow creation (Proposed margin verge habitat LWS used as donor)
 - Proposed successional scrub
 - Biodiversity opportunity area - Floodplain meadow
 - Existing ditches (Not IDB)
 - Existing IDB ditch
 - Existing water body
 - Proposed wildlife pond
 - Proposed wader scrape
 - Existing uncultivated wet/rank grassland to be retained
 - Spring sown cereal crop
 - Grassland managed as ground nesting bird habitat
 - Proposed permissive footpath
 - Infrastructure**
 - Existing overhead power lines
 - Existing underground services
 - Proposed cable route
 - Proposed internal access tracks
 - Proposed solar panels
 - Proposed inverter
 - Proposed water tank
 - Proposed post and wire fencing (For details of proposed infrastructure please refer to Site Layout Plan)
 - Landscape Designations and Constraints**
 - Public Right of Way
 - Archaeological constraints

Drawing Note:
 1. Drawings to be read in conjunction with the additional ES plans (EN010133/EX/C.6.2.3)
 • Hedgerows to be Removed and Tree Preservation Orders (TPO) - Index Plan.
 • Indicative Access Location/Abnormal Invisibile Loads and Potential Vegetation Works/Removal - Index Plan.
 Any potential hedgerow removal associated the proposed Cable Route Corridor is shown on the additional Hedgerow Removal Plans (EN010133/EX/C.6.2.3).
 2. Any potential vegetation removal or vegetation works associated with the Indicative Access and Abnormal Invisibile Load (AIL) locations is shown on the additional ES plan (EN010133/EX/C.6.2.3) Indicative Access Location/Abnormal Invisibile Loads and Potential Vegetation Works/Removal - Index Plan.

1:2,500 @A0